

**ITEM 5. ITEM FOR COMMITTEE INFORMATION – KERB EXTENSION –
MARLBOROUGH STREET GLEBE**

TRIM RECORD NO: 2014/280399

RECOMMENDATION

It is recommended that the Committee note the new kerb extension on the north-eastern corner of the intersection of Glebe Point Road and Marlborough Street, Glebe.

DECISION

BACKGROUND

The new kerb extension would allow a pram ramp to be constructed on the northern kerb of Marlborough Street, Glebe that is compliant with the City's Sydney Streets Technical Specifications. A compliant pram ramp already exists on the southern kerb of Marlborough Street.

COMMENTS

The new kerb extension:

- improves pedestrian safety by reducing the distance pedestrians need to cross the road and reducing the entry speed of vehicles into Marlborough Street from Glebe Point Road;
- prevents motorists illegally parking within the statutory "No Stopping" restriction at the intersection; and
- enhances the streetscape with the introduction of new garden beds.

The new kerb extension **will not** affect on-street parking or traffic flows in the local area.

CONSULTATION

Local residents and businesses will be notified before works commence on the new kerb extension.

FINANCIAL

Funds are available under the City's Access and Inclusion Program.

ATTACHMENTS

Item For Committee Information – Kerb Extension – Marlborough Street Glebe

John Gill, Engineering Traffic Officer

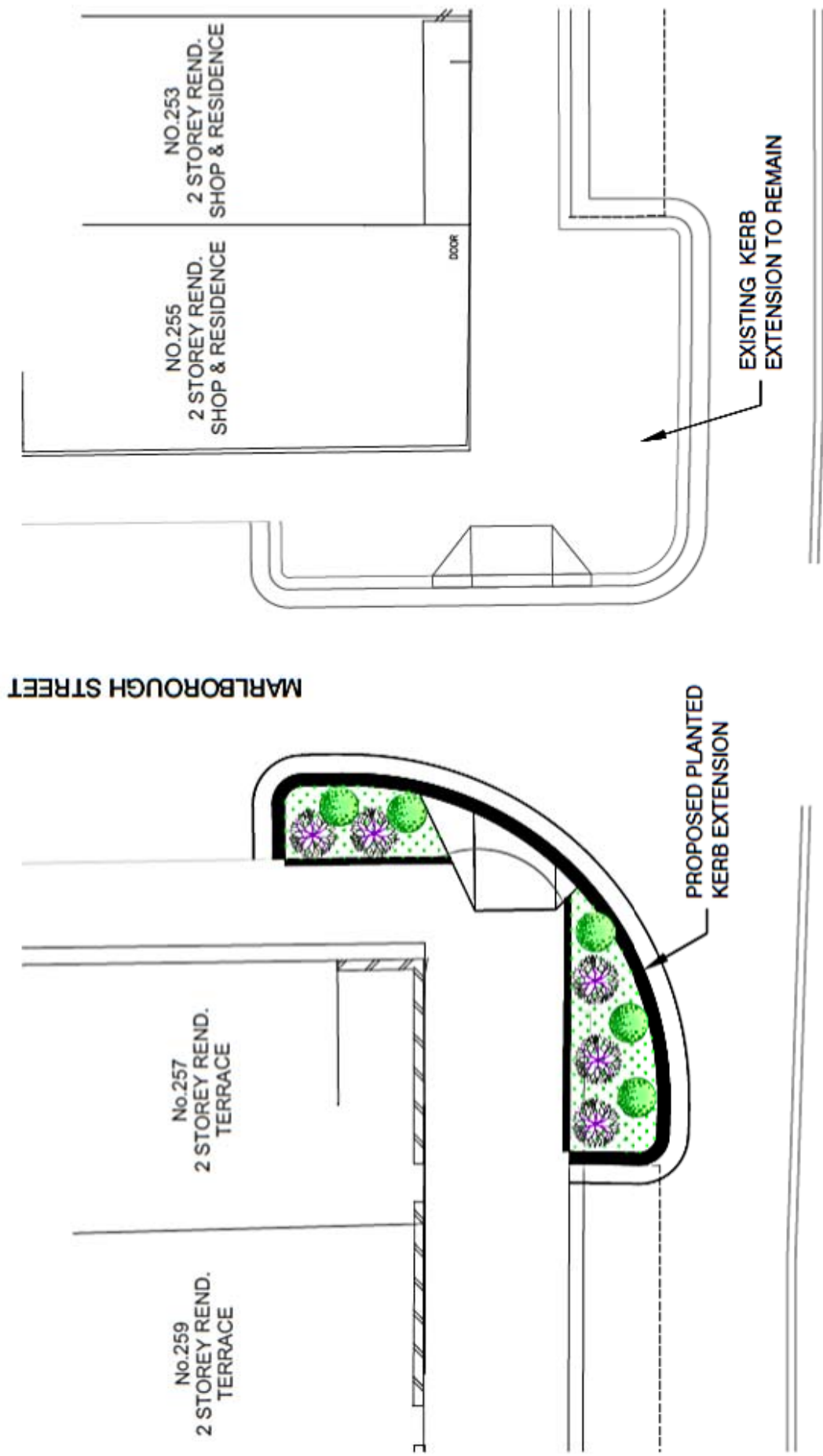

**PROPOSED KERB EXTENSION,
MARLBOROUGH STREET AND GLEBE POINT ROAD, GLEBE
NOT TO SCALE**